

Historic, Archive Document

Do not assume content reflects current scientific knowledge, policies, or practices.

It's Not a Home
Until It's Planted



1½c Paid
Taylors Falls,
Minn.
Permit No. 1

STRAND'S NURSERY

Taylors Falls, Minnesota

Postmaster: Return promptly if not delivered.
Postage Guaranteed.

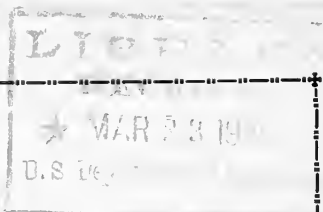

ESTABLISHED 1897

Adapted to the Northwest



A direct deal

STRAND'S NURSERY

GEO. W. STRAND, PROPRIETOR

TAYLORS FALLS, MINN.

Take a Tip

From Those Who Know

For over 25 years we have by direct dealing (no agents) supplied thousands of patrons with the best of stock for this section at right prices. We haven't accumulated a fortune, but their good wishes, appreciation of service, and the continued growth of our business speaks for itself.

While I lived in Minnesota I sent to you a list of trees and shrubs and was satisfied that I wish to try some here.—F. B., Eastside, Oregon, 10-22-25.

I used your stock in Canada and you also sent me a bundle to New South Wales, which some months ago were growing strongly. Have never seen the equal of your prices and quality.—C. F. S., Somerset, England, 10-3-25.

You will note my stationery "Evergreen Farm." My evergreens were seedlings bought from you years ago and they are getting to be some fancy trees now.—F. H., Edinburg, N. D., 3-14-25.

Shrubs are doing fine, so I am going to try another lot. I was delighted the way they were packed—they got here in first-class shape.—D. W., Carbon, Alberta, Canada, 4-15-25.

I am well pleased. Goods are double the quality at half price. Your 35c Spiraeas are better than we paid agents 75c for.—Mrs. M. Q., Litchfield, Minn., 4-24-25.

We bought 50 trees from you about 5 years ago and all are growing fine. I am going to plant some more next spring.—A. M. E., Curtis, Wisconsin, 4-23-25.

I appreciate more than words can tell the stock and extras. Expect to have another order next spring.—E. R., Chehoygan, Michigan, 7-3-25.

Received plants in good shape and am very well pleased. Will plant more this fall.—A. M. S., Aberdeen, Wash., 4-15-25.

THIS PRICE LIST covers in condensed form the best hardy fruits and ornamentals adapted to this section. If further information is wanted Our Descriptive Catalog and Landscape Suggestions will be mailed on request.

YOUR EARLY ORDER HELPS to give you the best of service; insures early delivery and the best of assortments. After our rush begins we cannot give your inquiries the personal attention they merit.

WE GUARANTEE SAFE DELIVERY. Large and small orders alike receive our personal supervision. If our 25 years experience means anything to you—we know that our STOCK, SERVICE and PRICES will commend themselves.

STOCK THAT WILL GROW AND PLEASE AT RIGHT PRICES is what we aim to supply and we hope to merit your patronage if you need anything in that line.

Yours truly,

Geo. W. Strand



STRAND'S NURSERY

TAYLORS FALLS, MINNESOTA

IMPORTANT—Prices are free on board cars here; packing charge included; safe delivery guaranteed. Claims of any nature must be reported promptly upon receipt of goods. Five of a variety at 10 rate; 50 at 100 rate.



APPLES

(Postpaid size, 35c each)

3 to 4 feet	\$3.00	\$25.00
4 to 5 feet	4.50	40.00
5 to 6 feet	7.00	65.00
6 to 7 feet	1.00	80.00
Apple Seedlings, Grafts and Scions	.45	.40 3.50

VARIETIES—Aurora, Goodhue, Malinda, Milwaukee, Perkins, Tetofsky, Chapmanoff, Hibernal, McIntosh, Okabena, Jumbo, Wealthy, Dudley, Duchess, Lively, Raspberry, N. W. Greening, Patten's Greening, Red Wing, Wolf River, Yellow Transparent and many other sorts.
Erickson, Folsom, Harison, Minnehaha and Wedge at DOUBLE above prices.

CRABS

Hart, Early Strawberry, Paribant, Florence; Hyslop, Siberian, Success, Sweet Russet, Transcendent, Virginia, Whitney.

ORNAMENTAL CRAB TREES

Souard—4 to 5 feet, 75c; 5 to 6 feet, \$1.00.
Bechtel's Double Flowering Crab—2 to 3 ft. \$1.00; 3 to 4 ft., \$1.50.
Pyrus Baccata, Hopp—3 to 4 ft., 75c; 4 to 5 ft., \$1.00; 5 to 6 ft., \$1.50 each.

DWARF APPLE TREES

Wealthy, McIntosh, Yellow Transparent—3 to 4 ft., 75c; 4 to 6 ft., \$1.00 each.

HARDY PERENNIAL FLOWERS

25c each, \$2.00 per 10, postpaid.

SPECIAL—7 sorts (our selection) for \$1.00, postpaid.

- | | |
|--|--------------------------------|
| Achillea Pearl | Hollyhocks |
| Anemone | Hibiscus |
| Bleeding Heart (common and overblowing), 50c each. | Lathyrus |
| Butterfly Bush, 35c ea. | Lily-of-the-Valley |
| Boltonia | Lupine |
| Campanula | Lycalis |
| Chinese Lantern | Oriental Poppy, 35c ea. |
| Columbine | Platycodeon |
| Coreopsis | Pyrethrum Ulg. |
| Delphinium | Pyrethrum Hybrids |
| Fuchsia, variegated | Ribbon Grass |
| Fuchsia, grandiflora | Rudbeckia |
| Glaucium | Scabiosa |
| Giant Daisy | Sedum Verouca |
| Gypsophila | Spiraea |
| Hardy Asters | Statice |
| Hardy Marguerite | Violet |
| Hardy Pinks | White Lady Slipper, 50c each. |
| Hardy Ferns | Yellow Lady Slipper, 75c each. |
| Hardy Daisy | Yucca |

IRIS AND PHLOX—Unnamed or mixed, postpaid, 20c each, \$1.50 per 10. Named or any color, 25c each, \$2.00 per 10, \$15.00 per 100.

Special list on request.

HEMEROCALLIS OR DAY LILY—25c each, \$2.00 per 10.

Gramineae—Earliest dwarf yellow.

Flax or Lemon Lily—Later yellow.

Thunberg—Late, tall yellow.

Gold Dust—Dwarf, bronze.

Hummer—Dwarf, fragrant orange.

Ryano—Double, tall orange.

HARDY LILIES—Special (our selection), 5 for \$1.00, postpaid, 25c each unless specified otherwise.

Tiger—Single and double.

Meadow—Red and yellow.

Leopard—Red and yellow.

Auratum, 35c.

Elegans—Quilp, L. Joerg.

Blackberry Lily.

Batemian, Candidum, 35c.

Speciosum, Roseum and Album, 35c.

REGAL LILY—Recently introduced from Northern China and one of the earliest to grow.

Blooms during July or August. Like the Easter Lily, white with bluish and canary yellow throat; refreshingly sweet perfume. 50c each, XX size, 75c. Don't overlook this hardy lily.

PEONIES

(Where price is not given otherwise)

Named Sorts or Any Color, 50c each; \$4.50 per 10. Mixed or Our Selection, 35c each; \$3.00 per 10. XX or Blooming Size as double the list price.

SPECIAL—3 Peonies (our selection), for \$1.00, postpaid.

Special circular on request.



Border of Peonies

PLUMS

Postpaid size, 50c each.	Each	Per 10	Per 100
Plums and Hybrids, 3 to 4 ft.	\$0.50	\$4.50	\$40.00
Plums and Hybrids, 4 to 5 ft.	.75	7.00	65.00
Plums and Hybrids, 5 to 6 ft.	1.00	9.00	80.00
Plum Seedlings, Grafts, Scions	.40	.75	5.00

VARIETIES—Aurora, Compass, DeSoto, Forest Garden, Hanska, Ingha, Hupa, Terry, Tokata, Sapa, Stoddard, Surprise, Wyant, Stella, Loring, Waueta.

MINN. FRUIT BREEDING STATION PLUMS—Elliot, Golden Rod, Hennepin, Lat. Roseau, Abundant, Mendota, Monnal, Red Wing, St. Anthony, Ponka, Underwood, Waconia, Winona, 10c per tree additional.

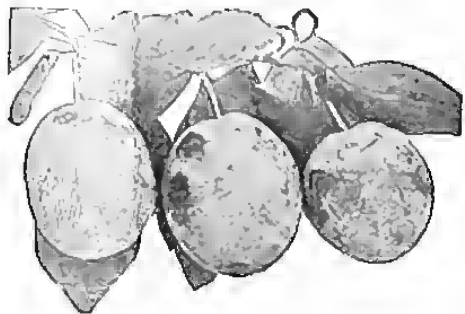

MANITOWI—New choice hardy ornamental. Cross between the Siberian Amoral and Bokhara Peach, \$1.00 ea.

CISTENA or PEARLE SAND CHERRY—Best hardy purple ornamental shrub. 1 to 2 ft., 50c; 2 to 3 ft., 75c; 3 to 4 ft., \$1.00 each.

MAY DAY TREE—Earliest in leaf and blooms similar but much larger than the Choke Cherry. Tall, vigorous grower. \$1.00 each.

DOUBLE FLOWERING PLUM (P. trilobata)—The best early free blooming shrub. Like miniature roses, which cover the branches before the leaves appear. 1 to 2 ft., 50c; 2 to 3 ft., 75c; 3 to 4 ft., \$1.00 each; 4 to 5 ft., \$1.50 each.

FLOWERING ALMOND (Pink and White)—Dwarf early blooming shrub; an old favorite. 12 to 18 inches, 50c; 18 to 24 inches, 75c; 2 to 3 ft., \$1.00; 3 to 4 ft., \$1.50 each.

ZUMBRA CHERRY—Best hardy productive substitute for the sweet cherry. Be sure and try them. 1 to 2 ft., 35c; 2 to 3 ft., 50c; 3 to 4 ft., 75c; 4 to 5 ft., \$1.00 each.

EVERBEARING STRAWBERRIES

Postpaid, 75c per 25; \$2.00 per 100; by express, \$35.00 per 1000.

Clampon—Most productive sort.

Progressive—An old favorite.

STANDARD STRAWBERRIES

Postpaid, 50c per 25; \$1.25 per 100; by express, \$8.00 per 1000.

Semitor Dundas, Dr. Burrell, Uncle Jim, Gibson, Cooper, Nokomis, Eusylepter, and Minnehaha—New, very thrifty, productive, 50c per 25; \$1.50 per 100, \$10.00 per 1000.

CURRENTS

Federal quarantine does not allow shipment of Currents or Gooseberries into Canada or west of the Minnesota line. Orders from that territory being shipped from a Dakota concern.

Postpaid, 25c each; \$2.00 per 10.

Cherry, Panama, London Market, Red Cross, Long Bunch Holland, White Grape, Wilder.

PERFECTION—One of the best, 35c each; \$3.00 per 10.

BULBS AND TUBERS

CANNAS (Dormant Roots)—Choice mixed, 20c each, \$1.50 per 10, \$10.00 per 100. Green or bronze foliage, 25c each, \$2.00 per 10, \$15.00 per 100.

7 Canpas or Dahlias, postpaid, \$1.00.

DAHLIAS—Named or any color or type, 25c each, \$2.00 per 10, \$15.00 per 100. Unnamed or mixed, 20c each, \$1.50 per 10, \$10.00 per 100.

GLADIOLUS—Best mixed, 50c per 10; \$3.50 per 100. Named or any color, 10c each, 75c per 10, \$6.00 per 100.

List on request.

Special—50 mixed or 20 named for \$1.00, postpaid.

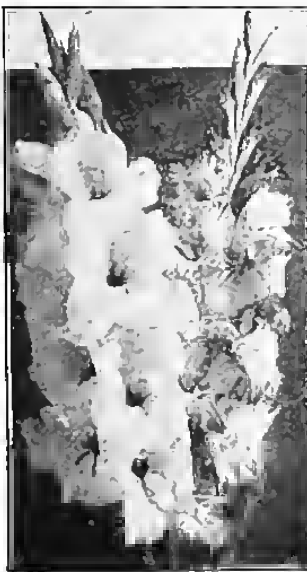

Gladiolus

STANDARD PEARS

MINNESOTA No. 1—\$1.25 postpaid. Be sure and try this excellent addition to our list of hardy fruits.

FLEMISH BEAUTY—4 to 5 ft., 75c each; 5 to 6 ft., \$1.00 each.

KIEFFER—4 to 5 ft., 75c each; 5 to 6 ft., \$1.00 each.

DWARF PEARS

DUCHESS PEAR—3 to 4 ft., 75c each; 4 to 5 ft., \$1.00 each.

SECKEL—3 to 4 ft., 75c each; 4 to 5 ft., \$1.00 each.

HARDY GRAPES

BETA—Hungarian Alpha—25c each, \$3.00 per 10.

STANDARD GRAPES

Postpaid, 25c each, \$2.00 per 10.

Agawan, Diamond, Wooden, Brighton, Janesville, Wyoming, Red Concord, Moore's Early, Campbell's Early, Niagara, Delaware, Pocklington.

CACO—New, Red—50c, postpaid.

HIGH BUSH CRANBERRY—Postpaid, 35c; XX, 50c; XXX, 75c each.

DWARF CRANBERRY—Postpaid, 35c; XX, 50c; XXX, 75c each.

BUFFALO BERRY—Postpaid, 35c; XX, 50c; XXX, 75c each.

GOOSEBERRIES

Postpaid, 25c each, \$2.00 per 10.

Downing, Champlain, Houghton, Currie, Red Jacket and Pearl.

COMO—New, hardy, white, 50c postpaid.

RHUBARB or PIE PLANT

20c each; \$1.50 per 10, postpaid.

ASPARAGUS

Two-year Roots, 50c per 10, \$3.00 per 100, postpaid; \$20.00 per 1,000. One-year Roots, 50c per 25, \$1.50 per 100; \$10.00 per 1,000.

WASHINGTON—1 year, \$2.50 for 100.

HORSE RADISH

70c each, 75c per 10, \$5.00 per 100, postpaid. Cuttings at one-half above prices.

BLACKBERRIES

Postpaid, 10c each, 75c per 10, \$1.50 per 25, \$5.00 per 100.

Ancient Briton, Eldorado, Snyder.

STRAWBERRY—Raspberry, 75c per 10, \$1.50 per 25, \$5.00 per 100.

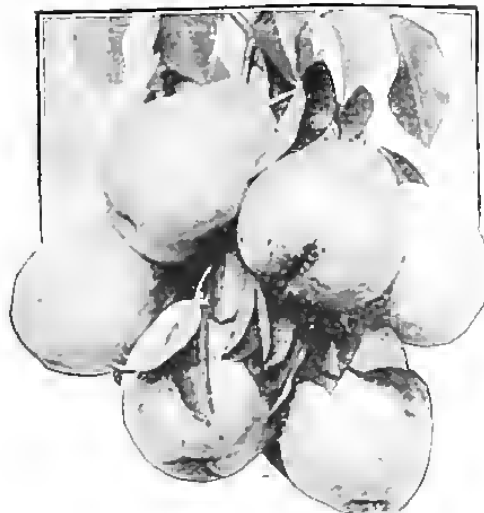
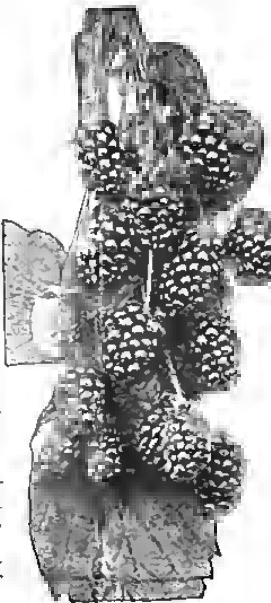

STANDARD CHERRIES

Postpaid size

Each Per 10 Per 100

2 to 3 feet

3 to 4 feet

4 to 5 feet

5 to 7 feet

Early Richmond, Montmorency, Dethman, Wright.

HOMER—Hardest sour cherry; grown from sprouts and should be allowed to grow naturally as a thicket.

SAND or RY. MT. CHERRY—Dwarf, very hardy, ornamental. Postpaid, 35c; XX size, 50c; XXX, 75c.

RASPBERRIES

50c per 10, \$1.00 per 25, \$3.50 per 100, \$30.00, 1000.

MOSAIC FREE PLANTS—(Twice rogued by State Inspector) at double above prices.

JUNE—Earliest, large red.

KING—Best early commercial red.

ST. REGIS—Everbearing, red.

SUNBEAM and OHTA—Hardiest reds for severe locations.

LATHAM—Best all around, hardy, large red. Redpath is now considered as the mosaic free strain of the Latham.

GOLDEN QUEEN—Best yellow sort, 75c per 10, \$1.50 per 25, \$5.00 per 100.

CUMBERLAND—Black cap. Tips, 75c per 10, \$1.50 per 25, \$5.00 per 100.

COLUMBIAN—Purple. Tips, 75c per 10, \$1.50 per 25, \$5.00 per 100.

ROYAL PURPLE—New hardy purple, 17c each, \$1.00 per 10, \$2.00 per 25, \$7.50 per 100.

TRANSPLANTS or 1-year stock of Columbian or Cumberland, 15c each, \$1.00 per 10, \$2.00 per 25, \$7.50 per 100.

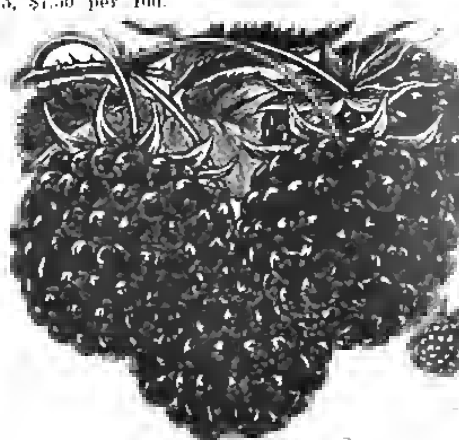

ROSES

60c each (except where noted) postpaid, \$1.00.

SPECIAL—3 Roses, our selection, postpaid, \$1.00.

A. E. Carmen, 75c.

Baby Rambler, crimson, Rambler, 75c.

Baby Rambler, pink, Magna Charta, 75c.

Baby Rambler, white, Madam Plantier, 75c.

Belle Polveine, 75c.

Blanche de Coubert, 75c.

Blue Rambler, 50c.

Clio, 75c.

Conrad F. Meyer, 75c.

Crested Moss, 75c.

Crimson Rambler, 50c.

Dorothy Perkins, 50c.

Excelsa, 50c.

Frau Karl Druschki, 75c.

Gen. Jack, 75c.

Grass an Tepitz, 75c.

Hansa, 75c.

Hardy Moss, 75c.

Hawatha, 50c.

DR. VAN FLEET—Flesh pink climber; heavy, glossy foliage, 75c.

PAUL'S SCARLET CLIMBER—Very free bloomer, scarlet. Something extra fine in a new climber, 75c.

HUGONIS—Early, single, yellow; very free bloomer; a wonderful addition to our list of hardy shrubs, \$1.25 each.

F. A. GROTEENDORST—Best hardy red perpetual; Rugosa type; bright carnation like blooms, \$1.00 each.

AMELIA GRAVEBEAN—New, hardy, red, perpetual Rugosa, 75c.

CLIMBING VINES

X Grade, 35c; XX, 50c; XXX, 75c each.

Ampelopsis Englemannii, 10c.

Ampelopsis, Am. or Virginia Creeper, 10c.

Honeysuckle, Scarlet Trumpet, 10c.

Chinese Mistletoe Vine, 10c.

Dutch Pipe, 75c; XX, \$1.00 each.

Bitter Sweet, 10c.

Clematis paniculata, 10c.

Clematis Virginiana or Virgulus' Bower, 10c.

Wisteria, 10c.

Hop Vine, 10c.

Lathyrus, 10c.

Beta and Wild Grape, 10c.

Clematis Jackmanni, 75c; XX, \$1.00.



Barberry Thunberg

PREPAID ANY ONE LOT FOR \$1.00

Any 6 lots for \$5.00. (Our selection of varieties)

100 Strawberries, standard

50 Strawberries, Everbearing.

3 Apples.

3 Homer Cherry (own roots).

2 Choice new Plums.

3 Grapes, assorted.

7 Rhubarb or Pieplant.

50 Asparagus.

25 Raspberries (red)

25 Blackberries or Dewberries.

4 Juneberry.

3 High Bush Cranberry.

7 Dahlias, assorted.

50 Gladiolus, Choice Mixed.

20 Gladiolus, Choice Named Sorts.

7 Hardy Perennials, assorted.

7 Hardy Iris.

5 Hardy Phlox.

5 Hardy Lilies.

3 Roses, assorted.

3 Lilies, assorted.

4 Hardy Shrubs.

4 Hardy Vines.

3 Peonies, assorted.

4 Evergreen Transplants 6 to 12 inches.

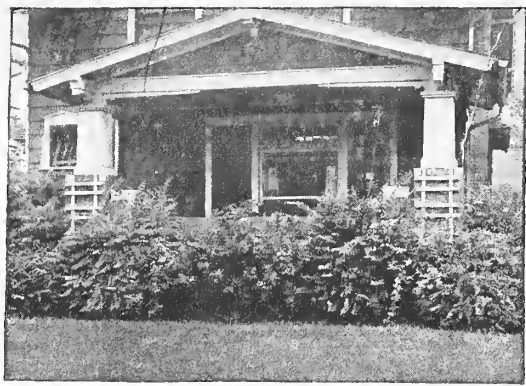

STRAND'S NURSERY

TAYLORS FALLS, MINNESOTA

HARDY ORNAMENTAL SHRUBS

Varieties prefixed with (*) 50c each; xx, 75c; xxx, \$1.00; xxxx, \$1.50.

X postpaid or light.....35c each; \$3.00 per 10
 XX, medium50c each; 4.50 per 10
 XXX, heavy75c each; 6.50 per 10
 XXXX, extra\$1.00 each; 9.00 per 10

SPECIAL—4 Hardy Shrubs or Vines (our selection), postpaid, \$1.00.
SPECIAL—25 Hardy Shrubs or Vines (our selection), \$5.00.

Acacia or Moss Locust. *Almond, pink-white.
 Alpine Currant.
 Ailanthus or Tree of Heaven.
 Amorpha or False Indigo.
 Aralia spinosa and pentaphyla.
 Buffalo Berry.
 Box Barberry.
 Dogwood, Siberian Red.
 Dogwood, Yellow.
 Russian Artemisia.
 Butterfly Bush.
 Elder, Golden.
 Elder, Cut Leaf.
 Elder, Red Berry.
 Flowering Currant.
 Euonymus or Strawberry Tree.
 Dwarf Juneberry.
 Cherry, Zumbra.
 *Cherry, Purple Sand or Cistena.
 Cherry, Sand or Ry. Mt.
 Viburnum, Dentatum or Arrow Wood.
 Weigelia, Rosea.
 Hazelnut.
 Hawthorn.
 Winterberry.
 High Bush Cranberry.
 Snowberry, Red and White.
 Snowball.
 Sumac, Cut Leaf.
 Sumac, Staghorn.
 Sumac, Smooth.
 Witch Hazel.
 *Dogwood, variegated.
 Cotoneaster.
 Hydrangea P. G. (tree form), \$1.00 each.
 Hydrangea, Everblooming or Snowball.
 *Weigelia Eva Rathke.
 Deutzia.
 Forsythia.
 Privet, Regal and Polish.
 *Plum, Double Flowering.
 *Plum, Newport or Purple Leaf.

*Crab, Double Flowering.
 Viburnum, Lentago or Black Haw.
 Viburnum, Lantana or Wayfaring Tree.

*May Day Tree.
 Tamarix.
 *White Fringe.

MOCK ORANGE—X grade, 35c; XX, 50c; XXX 75c each.
 Avalanch.
 Grandiflora.
 Le Moine.
 *Golden.
 N. alis.
 Gordon.
 Garland or Coronarius.
 Mt. Blanc.
 *Virginal, double.

HONEYSUCKLE—X grade, 35c each; XX 50c; XXX, 75c each.
 Tartarian Red.
 Tartarian White.
 Bella Albida.

SPIREAS—X grade, 35c; XX, 50c; XXX, 75c, ea.
 Arguta.
 Callosa Alba.
 Prunifolia.
 Van Houtti or Bridal Wreath.
 Anthony Waterer.
 Golden or Anrea.
 Douglas.
 Tartarian Pink.
 Marrows.
 Bella Rosea.
 Thunberg.
 Billardi, Rubra.
 Billardi, White.
 Ninebark or Opulifolia.
 Frobelli.
 Sorbifolia or Ash Leaved.

ORNAMENTAL TREES

ASH, ELM, BOX ELDER, SOFT MAPLE.

	Each	Per 10	Per 100	Per 1000
6 to 12 in. seedlings.....			\$ 1.00	\$ 6.00
12 to 18 in. seedlings.....			2.00	10.00
18 to 24 in. seedlings.....			3.00	15.00
2 to 3 ft. transplants.....	\$.15	\$ 1.00	5.00	25.00
3 to 4 ft. transplants.....	.20	1.50	10.00	50.00
4 to 5 ft. transplants.....	.25	2.00	15.00	
5 to 6 ft. transplants.....	.35	3.00	25.00	
6 to 7 ft. transplants.....	.50	4.50	35.00	
7 to 8 ft. transplants.....	.75	6.00	50.00	
8 to 10 ft. transplants.....	1.00	9.00		
10 to 12 ft. transplants.....	1.50	12.50		
1½ to 2 in. caliper.....	2.00	17.50		
2 to 2½ in. caliper.....	3.00	27.50		
2½ to 3 in. caliper.....	5.00			

Golden, Laurel, Diamond, White Willows; Norway, Carolina Poplar, at above prices in most grades; also cuttings of same \$1.00 per 100, postpaid; \$5.00 per 1000.

EU. PUSSY WILLOW (Caprea) and **URAL WILLOW or Hedgewood**. Cuttings \$1.50 per 100.
 Postpaid size, 35c; 3 to 4 ft. 50c; 2 to 3 ft. Hedgewood, \$15.00 per 100.

Hawthorn, Aralia or Devil's Walking Stick, Ailanthus or Tree of Heaven, Acacia or Moss Locust, Simonii Poplar, N. W. or Canadian Poplar, Balm of Gilead, Leatherwood, Prickly Ash, Wild Roses of various sorts, etc. We can supply X at 35c, XX at 50c, XXX at 75c, XXXX at \$1.00 each.

Japan Walnut, Buckeye, Japan Larch, Kentucky Coffee Tree—1 to 2 ft. 35c; 2 to 3 ft. 50c; 3 to 4 ft. 75c; 4 to 5 ft. \$1.00 each.

Weeping Mulberry, Weeping Elm, Weeping Mt. Ash and Catalpa Bungeii, 2 year heads at \$3.00 each.

EVERGREENS

SPECIAL—25 Evergreens (our selection), \$5.00 not prepaid.

SPECIAL—4 Evergreens (our selection), 6 to 12 in., \$1.00, prepaid.

SPECIAL—2 Evergreens (our selection), 12 to 18 in., \$1.00, prepaid.

Our evergreens are dug from heavy soil (which adheres to the roots better in handling), and as these have all been transplanted one or more times they should grow and please. With expensive and rare sorts, digging with a ball of earth and burrlapping each separately (B. & B.) is warranted caution. We make an added charge for this of 15c for 12 to 18 in., 20c for 18 to 24 in.; 25c for 2 to 3 ft.; 35c for 3 to 4 ft.; 50c for 4 to 5 ft.; 75c for 5 to 6 ft. Selected Specimens, 25 per cent Additional.

JACK and SCOTCH PINE, NORWAY SPRUCE and ARBOR VITAE:

	Each	Per 10	Per 100
6 to 12 inches.....	\$.35	\$ 3.00	\$25.00
12 to 18 inches.....	.50	4.00	35.00
18 to 24 inches.....	.75	6.00	50.00
2 to 3 feet.....	1.50	12.50	
3 to 4 feet.....	2.50		
4 to 5 feet.....	3.50		
5 to 6 feet.....	5.00		
6 to 7 feet.....	7.00		

White and Black Hills Spruce, Balsam, Red Cedar, Douglas Spruce, Norway, Ponderosa and Austrian Pines.

	Each	Per 10	Per 100
6 to 12 inches.....	\$.50	\$ 4.00	\$30.00
12 to 18 inches.....	.75	6.00	50.00
18 to 24 inches.....	1.00	9.00	
2 to 3 feet.....	2.00		
3 to 4 feet.....	3.00		
4 to 5 feet.....	4.00		

COLORADO BLUE SPRUCE:

	(B. & B. included)	Each	Per 10	Per 100
8 to 12 inches.....	Selects, each	\$1.00		\$2.00
12 to 18 inches.....	(B. & B. included)	1.50		3.50
18 to 24 inches.....		2.50		5.00
24 to 30 inches.....		3.50		7.50
30 to 36 inches.....		5.00		10.00
3 to 4 feet.....		7.50		15.00
4 to 5 feet.....		10.00		20.00

American Yew, Juniper Savin, Juniper Canadensis, or Communis Silver Cedar, Hemlock, Juniper Horizontal, Pyramidalis, Golden, Globosa and Siberian Arbor Vitae we can do in some sizes dug with ball at above prices for average Blue Spruce. Better write for prices, as these ornamental evergreens are very scarce and practically out of the market in all sizes.

DWARF MUGHO PINE—(B. & B.)—10 to 12 inches, \$2.50 each; 12 to 18 inches, \$3.25 each.

Butternut and Black Walnut

	Each	Per 10	Per 100
6 to 12 in. seedlings.....			\$ 5.00
12 to 18 in. transplants.....	\$.20	\$ 1.50	10.00
18 to 24 in. transplants.....	.25	2.00	15.00
2 to 3 ft. transplants.....	.35	3.00	20.00
3 to 4 ft. transplants.....	.50	4.00	30.00
4 to 5 ft. transplants.....	.75	6.00	
5 to 6 ft. transplants.....	1.00	9.00	
6 to 7 ft. transplants.....	1.50	12.50	
7 to 8 ft. transplants.....	2.00	17.50	
8 to 10 ft. transplants.....	2.50	22.50	

(Nuts for planting fall delivery, 20c per lb.)

Catalpa, Black Locust, Mountain Ash, White Birch, Basswood, Larch, Russian Olive and Mulberry; Glinnala or Tartarian Maple, Hard or Sugar Maple, Norway, Weir's Cut Leaf and Scarlet (soft) Maples; Honey Locust, Hackberry, Ironwood, Red, Black and Choke Cherries; Golden Poplars; White, Burr and Scarlet Oaks—We can supply in most sizes at prices same as for Butternut.

Niobe Weeping Willow; N. W. or Canadian Silver, Golden, Volga and Lombardy Poplar. Cuttings \$1.00 per 100; postpaid size, 35c; 4 to 6 ft. 50c; 6 to 8 ft. 75c; 8 to 10 ft. \$1.00.

Our Popular Collections

Our Selection of Varieties; By Express NOT Prepaid.

Composed of our best hardy sorts, carefully selected for your section. They offer to the average planter an assortment that will meet his needs without the selection from catalog list. Regular prices apply where varieties are specified.

THE FARM ORCHARD

10 APPLE, CRABS—3 to 4 feet.
 5 PLUM CHERRY—3 to 4 feet.
 Same in 4 to 5 feet trees for \$ 7.50
 Same in 5 to 7 feet trees for 10.00

\$5.00

THE FRUIT GARDEN

25 Everbearing Strawberries
 100 Strawberries
 25 Asparagus
 25 Raspberries
 2 Juneberry
 10 Blackberries
 2 Gooseberries
 2 Currants
 2 Grapes
 2 Pie Plant
 2 Sand Cherry

\$5.00

A model assortment for the farm or city garden.

30 HARDY FLOWERS

Consisting of many choice sorts of Peonies, Phlox, Iris, Hemerocallis, Daisies, Columbines, etc., which will come up year after year with added vigor and beauty to brighten your surroundings.

\$5.00

25 ROSES SHRUBS, VINES

Just the assortment that will please anyone interested in "dressing up" the home grounds.

\$5.00

20 EVERGREENS

Tell us what you would like to use them for—hedge, windbreak, grove or ornamentals—and we will forward an assortment or all of one variety, which should do well in your section. These are all transplanted, 12-inch and well rooted. With reasonable care they are sure to grow.

\$5.00

20 ORNAMENTAL TREES

A choice assortment that will prove hardy and desirable in your location. Worth many times the price for improving the place.

\$5.00

50-FOOT HEDGE

We grow large quantities of hardy shrubs that are admirably adapted for this purpose, and will be pleased to quote prices or reply to inquiries regarding same. A hedge not only will add much to the attractiveness of property, but may be useful as a screen, windbreak or division. Many shrubs require little or no attention to keep them in the desired form, while others must be sheared. If you will tell us the length, height desired to keep same at, location or position and class (evergreen, foliage or flowering), we will cheerfully suggest what we think would please you best. Plant most sorts about 18 inches apart.

\$5.00